The Insiders Guide to Southern Vermont ...Ageless and Evergreen

EDITOR-IN-CHIEF:
Lynn Barrett

DESIGN DIRECTOR:
Marjorie Merena

COPY EDITORS:
Kitty Werner
Judith Bellamy

COVER PHOTOS:
Wheeler Farm by Jason R. Henske;
inset photos by Jason R. Henske, except for Daisy the Cow by Alex Oliveira

PHOTOGRAPHERS:
Jason R. Henske, Mike Piniewski, Hubert Schriebl, Lynn Barrett and Marjorie Merena

Produced by Primetime Concepts, Inc. for the Southern Vermont Regional Marketing Program

© 2008 by Primetime Concepts, Inc. All rights reserved. No part of this booklet may be reproduced or transmitted in any form by any means, electronic or mechanical, including photocopying and recording, or by any information storage and retrieval system, except as may be expressly permitted by the producer. Requests for reprinting should be made in writing to: Primetime Concepts, Inc., 1484 Middle Road, Dummerston Center, VT 05301.

All information is accurate as of press time. However, the authors and publisher urge you to call ahead before visiting any of the sites listed.

Southern Vermont Regional Marketing Program

Life's Green & Here
SouthernVermont.com

Brattleboro Area Chamber of Commerce
brattleborochamber.org

Greater Falls Chamber of Commerce
gfrcc.org

Londonderry Area Chamber of Commerce
londonderryvt.com

Mount Snow Valley Chamber of Commerce
visitvermont.com

VERMONT

Funded in part by the Southern Vermont Regional Marketing Program and the State of Vermont

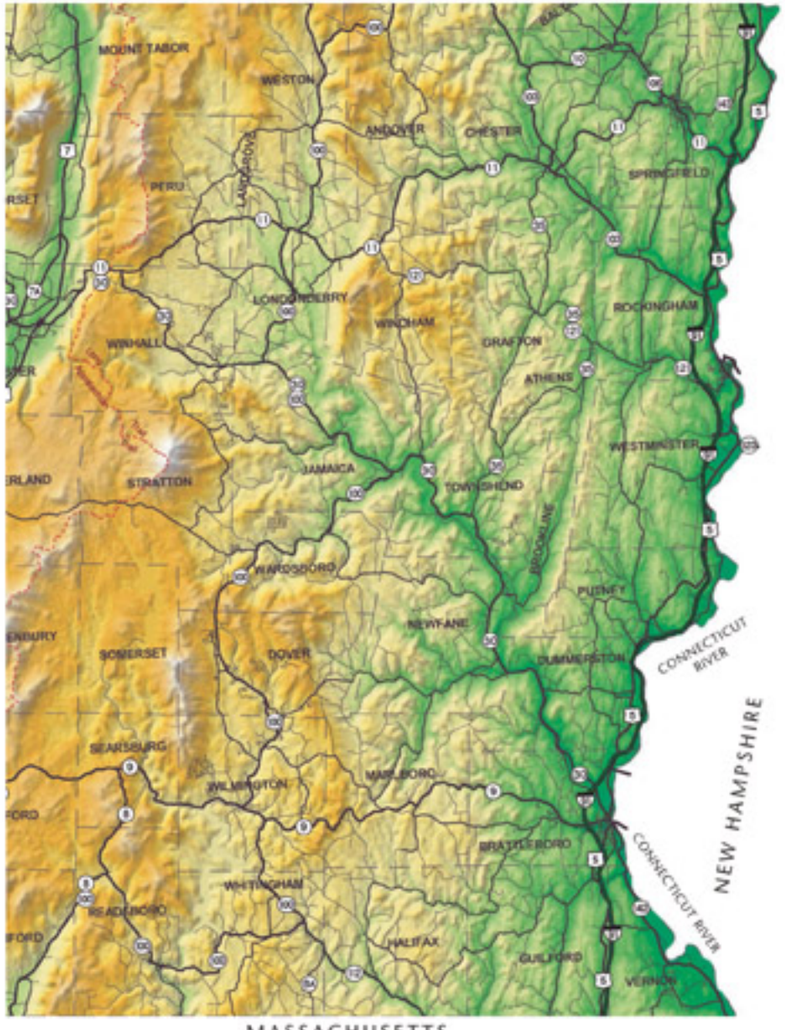

Bellows Falls	Brattleboro
Dover (East & West)	Dummerston
Grafton	Guilford
Halifax	Jamaica
Londonderry	Marlboro
Newfane	Putney
Readsboro	Rockingham
Stratton	Saxtons River
Townshend	Vernon
Wardsboro	Westminster
Weston	Whitingham
Wilmington	Windham

Visit the historic towns and villages of Southern Vermont's Windham County — most within 25 miles of each other.

Drive Times to Windham County (approximate)

New York City —3 1/2 hours ▪ Boston —2 hours
Hartford, Ct.—1 1/2 hours ▪ Springfield, Mass.—1 hour
Albany, N.Y.—2 hours ▪ White River Junction, Vt.—1 hour

Life's Green & Here
SouthernVermont.com

Visit Southern Vermont

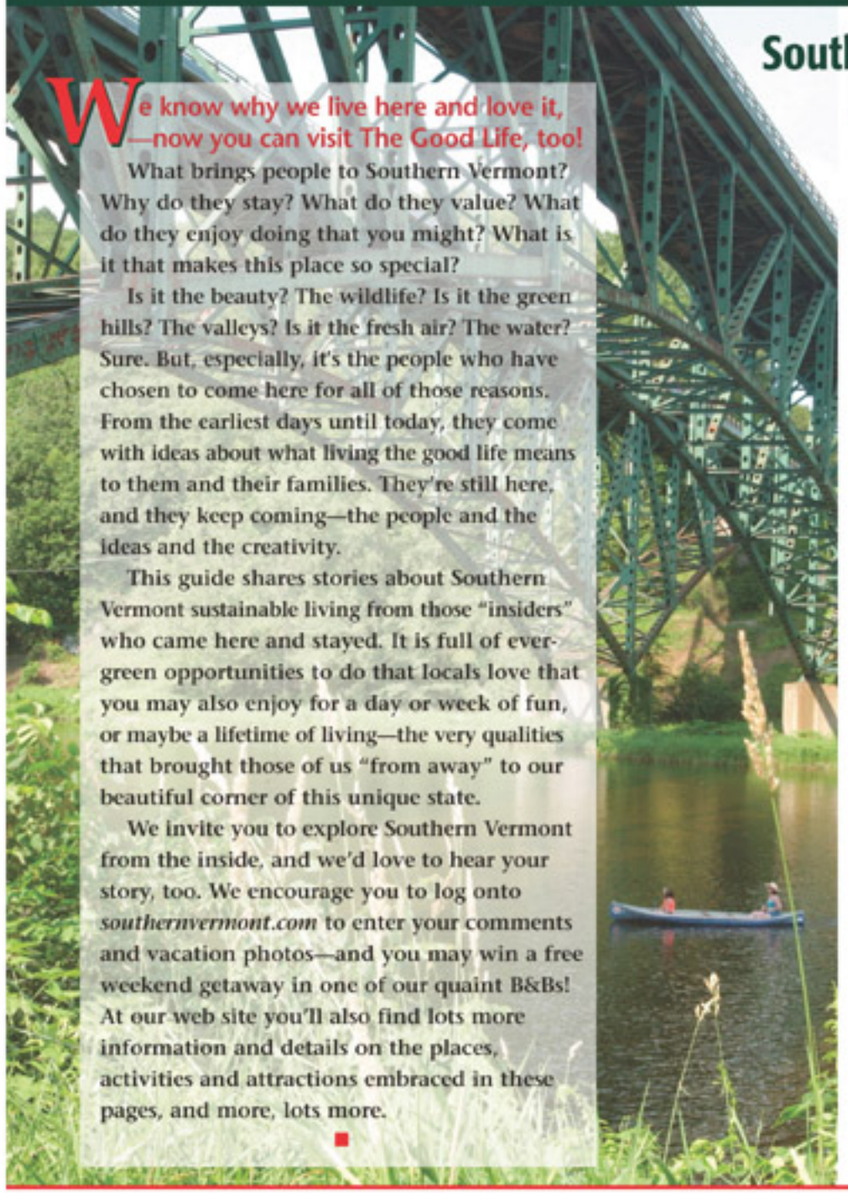

Southern Vermont Insiders Share Their Favorite Places, Events and Things to Do!

We know why we live here and love it, —now you can visit The Good Life, too!

What brings people to Southern Vermont? Why do they stay? What do they value? What do they enjoy doing that you might? What is it that makes this place so special?

Is it the beauty? The wildlife? Is it the green hills? The valleys? Is it the fresh air? The water? Sure. But, especially, it's the people who have chosen to come here for all of those reasons. From the earliest days until today, they come with ideas about what living the good life means to them and their families. They're still here, and they keep coming—the people and the ideas and the creativity.

This guide shares stories about Southern Vermont sustainable living from those "insiders" who came here and stayed. It is full of evergreen opportunities to do that locals love that you may also enjoy for a day or week of fun, or maybe a lifetime of living—the very qualities that brought those of us "from away" to our beautiful corner of this unique state.

We invite you to explore Southern Vermont from the inside, and we'd love to hear your story, too. We encourage you to log onto *southernvermont.com* to enter your comments and vacation photos—and you may win a free weekend getaway in one of our quaint B&Bs! At our web site you'll also find lots more information and details on the places, activities and attractions embraced in these pages, and more, lots more.

Contents

Jill Adams 4
Verandah Porche 6
Denny Partridge. 8
Andy Reichsman. 10
Crescent Dragonwagon 12
Bernice Barnett 14
Brian Greve 16
Joyce Marcel. 18
David Deen 20
Janet Boyd 22
Bob Barrett 24
Charlie Hunter 26
Lynn Levine 28
Mike Piniewski 30
Lynna Grumeza 32
Greg Joly 34
Resources 36
More Evergreen Adventures. . . 38
Mountain Resorts. 39

Photo Credit: Jason R. Henske